CLASSIFIEDS

FOR SALE

WEDDING INVITATIONS, letterheads, envelopes, statements, etc. Prompt service on all your printing needs. The Times - Virginian. Phone 352-2811, Appomattox, Va. 8-15-tf

RUBBER STAMPS: Made to order, Also stamp pads. Times-Virginian, Phone 352-2811. 7-25-tf

POSTED SIGNS and hunting permission cards for sale at The Times - Virginian.
8-29-tf

New Wurlitzer Pianos and Organs. Good reconditioned used Pianos, Magnavox Organ only $495. Lynchburg Piano & Organ Co., phone 845-7701, 1110 Main Street, Lynchburg, Va. 11-7-tf

TAKE OVER payments of $6.00 per week on three rooms of furniture, consisting of 7 piece living room suite, 3 piece bedroom suite, including spring and mattress and 5 piece chrome and plastic dinette set. Grand Piano and Furniture Co., 1026 Main St., Lynchburg, Va. 10-19-tf

FAMOUS WARM MORNING coal heaters priced from $57.50 to $199.95. $5 down, long easy terms. Grand Piano & Furniture Co. 1026 Main St., Lynchburg Va. 10-10-11tf

DINING ROOM SUITE: 7 piece. Phone 352-2071 after 4 p.m. Mrs. Lloyd Bryant. 12-5-2p

PANSIES — Sweet William—Candy Tuft —Oriental Poppy plants and potted flowers. Also cabbage and lettuce plants. Wilkes Plant Farm, Appomattox, Va. 12-5-2p

Trailer for Sale. Contact C. W. Terry, High Street, Appomattox, Va. 12-5-tf

NICE CEDARS: Suitable for Christmas trees. Reasonably priced. Wilkes Plant Farm, Appomattox, Va. 12-5-2p

195.5 acre fine tobacco farm. 8 room house, 2 baths, basement, 2 barns, large cattle barn and tool shed. 3.15 acres of flue tobacco. 58 acre dark tobacco. 7 miles from Appomattox.

Two miles west of Appomattox. 5 room house with bath. 9.5 acres on hard surfaced road.

Seven room house, basement and bath, double garage, pony shed. 1.11 acres between Appomattox and Gladstone. Priced to sell.

19 and 18 acres on Route 460, 3 miles east of Appomattox. Both tracks has house.

5 room house in Charlotte County with bath, 21 acres land. 1½ acres dark tobacco allotment.

J. A. WILLIAMS
Pamplin, Virginia
248-2722

LESCO
MANUFACTURED
HOMES
Offer You
Quality—Economy
Satisfaction
Built By Your Local Contractor.
Models $6,000 to $60,000
For Detailed Information
See
EDWARD HARRISON
Write Route 2
Amherst, Va.
Phone 946-6199

● DODGE
● TRIUMPH
● WHITE TRUCKS
Dependable Hughes Cars
FINANCING
JOHN P. HUGHES MOTOR CO., INC.
860 Commerce St.
Used Cars
Our Warehouse 13th & Commerce
Lynchburg, Va.
License 5 Dial 5-4541

Whether building or modernizing there are KOHLER plumbing fixtures for every plan. KOHLER puts the emphasis on quality. Secure our price before buying your plumbing supplies and fixtures.
LYNCHBURG PLUMBING & SUPPLY CO., INC.
1215 Commerce St.
Lynchburg, Va.
Phone 846-8448

Agriculture is big business in America, says the U. S. Department of Agriculture. Its seven million workers exceed the combined employment in transportation, public utilities and the steel and automobile industries.

Enemies are the heritage of success. Nobody envies a failure.

FOR SALE

Place your orders for Poinsettia Plants early at Mrs. L. A. Youngs Flower Shop. Phone 352-2471. 12-5-1t

COME and see the display of Christmas cemetary wreaths and something new in a spray on an easel made of a waxed palm leaf with poinsettias and berries. at Mrs. L. A. Youngs Flower Shop. 12-5-1t

We loan carpet shampooer; FREE with Blue Lustre purchase. Also rent electric shampooer. Poe Hdwe. 12-5-1t

WHERE ELSE can $3.00 buy so much pleasure! Send the TIMES-VIRGINIAN to each family on your Christmas gift list. We include a gift card . . . $3.00 for anyone, anywhere.
12-5-1p

DRESSED HOGS: 26c a pound. Delivered. T. C. Harvey, Rt. 3, Appomattox, Va. 12-5-1p

ONE GIBSON Hawaiian guitar and amplifier for sale. Also one Gibson guitar with case. Call or see Mrs. Jerry Smith 352-6211.
12-5-1t

JONES EXTERMINATORS Pest Control — Bonded Termite Control. Call J. E. Jamerson and Sons, Building Materials, Phone 352-2071, Appomattox, Virginia. For Free Termite Inspection and Pest Control Estimates. 11-28-tf

JONES WELL BORING

No Water—No Pay
24 Inch Well
$5.00 Per Foot Cased and $3.00 Per Foot No Casing.
FRED JONES
Phone 352-5050
Route 1
Appomattox, Va.

SERVICES

MOORE WELL BORING AND DRILLING CO.
Wells Drilled
Wells Bored
HENRY CHERNAULT
Appomattox 352-2048 or call EDsewood 2-4821.
Rustburg, Va.

WE CRY FOR YOU: Dickerson Auction Co., Phone EX 2-3356 Farmville.

NEW AND USED VACUUM CLEANERS. Service and repairs on all makes. For service or supplies, Call Appomattox 352-7524 or Lynchburg V15-3431.THE LYNCHBURG KIRBY CO.
10-10-tf

'LET ME CRY FOR YOU" Percy W. George, Auctioneer Phone 352-2075, Appomattox, Va. 10-3-tf

SEPTIC TANKS CLEANED, reliable service. Billy Carrico, Dial 352-6783, Appomattox. 11-21-tf

JONES EXTERMINATORS Pest Control — Bonded Termite Control. Call J. E. Jamerson and Sons, Building Materials, Phone 352-2071, Appomattox, Virginia. For Free Termite Inspection and Pest Control Estimates. 11-28-tf

SERVICES

RECAPPED TIRES
GUARANTEED
20,000 MILES
IN WRITING
GET MORE FOR YOUR MONEY AT
WEBB'S TIRE SERVICE
ROUTE 460
APPOMATTOX, VA.

WANTED

WANTED: Farms timberland cutover land, businesses, anywhere. Free list of properties for sale. Landon Atkins, Realtor, Phone EX 2-4695, Farmville, Va. or H. P. Clair, Phone 248-2153, Pamplin, Va. 1-3-52p

WANTED RELIABLE PARTY: In this area to take over payments on almost new cabinet model Twin - Needle Automatic Zig Zag Sewing Machine. Total only $73.18. Details write: National's Credit Dept. Box 814, Lynchburg, Virginia. 10-31-tf

OLD COINS — Will buy good grade Liberty "V" Nickels, Indian Head cents, other old coins. Free appraisals, top prices. Write Ivanhoe Morgan, Dillwyn, Va. 8-29-tf

A MAN age 21 to 44 to take over Insurance local debit. See Vernell Mitchell or call 352-3102
11-14-tf

WANTED for publication on Sports Page of Farmville Herald: Any pictures of Old Piedmont Hunt Association: Casting of the hounds, the kill, etc. These pictures will be rephotographed by us and returned unharmed to owner. Credit will be given owner when picture is published. Phone Dan Hawks, collect at Farmville; EX 2-3338.
12-5-tf

NOTICE

NOTICE: Announcing Mrs. Walter W. Scott, Representative for Luther LeGrand, Florist. Flowers for all occasions. Call Appomattox 352-7498 9-6-tf

POSTED SIGNS and hunting permission cards for sale at The Times - Virginian. Appomattox, phone 352-2811. 8-29-tf

APARTMENT: 3 room furnished Phone 352-2371. 6-27-tf

NO HUNTING or trespassing on the following adjoining farms of Lairs, Alley and Pickett.
11-14-4t

NO HUNTING or trespassing on my property at the Old Courthouse. Mrs. Wynne Scott Sears
11-28-tf

HOLIDAY SPECIAL: Special each Saturday until Christmas. Regular $15.00 permanent wave for $8.00. Call 352-7283 after 6 p.m. Ethels Beauty Salon. 12-5-2t

Anyone having watches or jewelry here for repairs, please come by at your earliest convenience and bring your claim check. Thank you. A. G. Gaines Jeweler. 12-5-1t

We are now paying highest prices for all grades scrap iron, metals of all descriptions. Secure our prices before selling.

Lynchburg Iron & Metal Co.
Park Ave. & Kemper St.
LYNCHBURG, VA.
Tele.:VICTOR 7-4401

HELP WANTED

MOTHERS: School - home coordinating work. Ten to thirty hours a week. School, Church, or 4-H work helpful. Excellent earnings, if accepted. Write fully c-o P. O. Box 665, Appomattox, Va. 11-14-4t

MAN WANTED to serve consumers in adjoining area with Rawleigh Products. Steady good earnings year around. NO capital required. See G. P. Nash, RFD 1, Spout Spring. Or write Rawleigh, VL 59-11, Richmond, Va. 12-5-2p

The Governor's Highway Safety Committee tells us that careful driving and walking between now and the end of the year can give us a better traffic record than that of last year. Much more important, they can prevent the tragic loss of life, limb and property.

The best way to get more out of life is to put more into it.

Drilled Water Wells. Pumps of All Kinds. Service & Installation. Why not have the best — Call Falwell. 3 Big Air Drills; 3 Complete Pump Crews, Using Two - Way Radios for Quick Service. The Best Costs Less.
FALWELL WELL CORPORATION
VI 6-2739
P. O. Box 937
Lynchburg, Virginia

FOR RENT

FOR RENT for 1964 Season. 1.47 acres of tobacco allotment in Appomattox County. R. E. Spruill, 812 Union St. Cary, N. C. 11-21-3t

HOUSE: 6 rooms with bath and full basement, available around January 1. Located at Spout Spring. Franklin Vaughan, phone 846-6289 or 847-6629 Lynchburg or Appomattox 352-2018. 12-5-tf

ONE 4-room and one 2-room apartment with private bath. R. B. Haley. 12-1p

FOR RENT

NICE 2-room dwelling on Wilkes Plant Farm. Wired for electric stove. Available December 18. Apply to Mrs. L. M. Wilkes, Appomattox, Va. 12-5-1p

SERVICES

RECAPPED TIRES
GUARANTEED
20,000 MILES
IN WRITING
GET MORE FOR YOUR MONEY AT
WEBB'S TIRE SERVICE
ROUTE 460
APPOMATTOX, VA.

IN MEMORIAM

In memory of E. Kinckle Martin, who died five years ago this 3rd of December.
Upright and just in all your ways,
Loyal and true through all the days,
Silently suffered, patiently bore,
God took you home to suffer no more,
Only your vacant chair and the memory of the happiness we once knew,
But the love that kindles memories too
Will feed it my whole life through
Sadly missed by his wife and children. 12-5-1p

Card Of Thanks

We wish to thank our many friends and neighbors for their many acts of kindness shown us during the illness and death of our father, Charles E. Moses. (Edd Moses) The children. 12-5-1p

I wish to thank everyone for their cards, flowers, and good wishes while I was in the hospital. I am now feeling fine, and want to extend Seasons Greetings, as well to all the good people of this area. T. H. Tanner Concord, Va. 12-1tp

We wish to thank our friends for their many acts of kindness shown to us during our recent bereavement. The flowers, cards, visits, and food were greatly appreciated. The family of Mrs. James B. Kearns. 12-5-1p

SOLD

Sold recently, 102 acre farm in Appomattox County. Property of H. Alford, Newport News, to Capt. J. Whistler USAF, by Cmdr. H. P. Lair (USN Ret.) with Landon G. Atkins, Realtor, Farmville.

Lost and Found

LOST: 12' ladder, wooden, new on route 727 between Appomattox and Carter Martins. Finder please notify T. T. Martin, phone 352-6791. 12-5-1p

LEGAL NOTICE

In execution of a certain deed of trust from Hessie Williams and Helen Fay Williams, his wife dated September 17, 1962 and recorded October 11, 1962 in the Clerk's Office of the Circuit Court of Appomattox County, Virginia, in Deed BOOK 77 Page 16 which deed of trust was given to secure the principal sum of $5,472, (and on which the balance due thereon is $5,358.00), default having been made, one of the undersigned substitute Trustees will offer for sale at public auction at the front door of the Appomattox County Courthouse at 2:00 p.m. on December 21, 18. 63 property known as lot with house in Clover Hill Magisterial District, Appomattox County, Virginia as shown on a plat by Adrian Overstreet, dated September 7, 1962 and recorded with a deed on the same date as that of the above mentioned deed of trust at Deed Book 77, Page 16, Clerk's Office, Circuit Court of Appomattox County, Virginia.
For full description reference is made to the aforesaid deed of trust.
Terms: Cash
Deposit of $100.00 required
James M. Minor, Jr.
Joseph B. Benedetti
Substitute Trustees
Either of whom may act. 11-21-3t

In execution of a certain deed of trust from George L. Bray and Gladys J. Bray, his wife dated May 15, 1962 and recorded June 17, 1962 in the Clerk's office of the Circuit Court at Appomattox County, Virginia, in Deed Book 76 Page 186 which deed of trust was given to secure the principal sum of $9,-936.00, (and on which the balance due thereon is $9,315.00) default having been made, one of the undersigned substitute Trustees will offer for sale at public auction at the front door of the Appomattox County Courthouse at 2:00 p.m. on December 21, 1963 property known as Lot wit h home fronting 200 feet on State Road 608 as shown on plat of survey by Charles Kirkland, dated February 7, 1961 and recorded in the Clerk's Office of the Circuit Court of Appomattox County with Deed in Deed Book 73, page 362.

LEGAL NOTICE

In execution of a certain deed of trust from Bessie L. Bray and Gladys J. Bray, his wife dated May 15, 1962 and recorded June 17, 1962 in the Clerk's office of the Circuit Court at Appomattox County, Virginia, in Deed Book 76 Page 186 which deed of trust was given to secure the principal sum of $9,-936.00, (and on which the balance due thereon is $9,315.00) default having been made, one of the undersigned substitute Trustees will offer for sale at public auction at the front door of the Appomattox County Courthouse at 2:00 p.m. on December 21, 1963 property known as Lot with home situated in Stonewall Magisterial District, Appomattox County, Virginia and lying about 2½ miles from Beckham and being a small portion of the real estate deeded to Leonard E. Martin from Drinkard by deed dated September 29, 1927 and recorded in the Clerk's office, Circuit Court of Appomattox in Deed Book 37, Page 16.
For a full description reference is made to the aforesaid Terms: Cash
Deposit of $100.00 required
James M. Minor, Jr.
Joseph B. Benedetti
Substitute Trustees
Either of whom may act. 11-21-5t

LEGAL NOTICE

For a full description reference is made to the deed of trust
Terms: Cash
Deposit of $100.00
James M. Minor, Jr.
Joseph B. Benedetti
Substitute Trustees
Either of whom may act.

Wins Gold Pin

Mrs. Ethel Prunty, Appomattox, has won a gold pin in competition with contestants of Ralph's Modern Culture, Lynchburg, completing 500 hours of styling, using a number award was given for in fingerwaving and

NEW IDEAS FOR A NEW INSURANCE
check NATIONWIDE
for new ideas
☐ AUTO INSURANCE
☐ FIRE INSURANCE
☐ LIFE INSURANCE
☐ HOMEOWNERS
☐ EDUCATION
☐ MORTGAGE
☐ ACCIDENT & SICKNESS
☐ RETIREMENT
Nationwide has something for protection to fit any insurance need at a cost you can afford. Check the right interests you and your family.
JAMES R. REDFORD
Appomattox, Virginia
Office Over Post Office
Of Appomattox
Dial 352-5001
Home: 352-5078

SNEED'S PHARMACY
YOUR COMMUNITY DRUG STORE
Where Parking Is No Problem
Route 460 Appomattox, Va.

THINK TWICE
about your Christmas gifts shopping

- CHRISTMAS TREE NEEDS
- GIFT WRAP AND TRIMS
- CANNON STOCKINGS
- ELECTRIC RAZORS
- HAIR DRYERS
- PERFUMES
- LADIES' GIFT SETS
- WATCHES
- TOYS
- CAMERAS
- MEN'S GIFT S
- TOBACCOS
- PIPES
- STYRO FOAM
- GLITTERS FOR DECORATING

THINK about WHERE your gift money goes AFTER you spend it. Money spent out of town is all gone forever as far as your community is concerned. On the other hand, much of the money you spend at home stays at home, where it stimulates local employment and progress, helps pay the taxes and provide the contributions that maintain better schools, streets, churches and other facilities that make this a BETTER community for you and your family, and me and my family.

SHOP AT HOME
PARK and SHOP — FAMOUS BRANDS — SHOP with CONFIDENCE — FRIENDLY SERVICE
Support Your Home — Owned Drug Store . . .
Sneed's Pharmacy Is Owned and Operated By
LIBBY DOWNING SNEED, Pharmacist
On Duty At All Times To Fill Your Prescriptions Promptly
Open Friday & Saturday Nights, Dec. 6-7 and Dec. 13-14 and Every Night Starting Monday, Dec. 16 Until Christmas.

● Eyes Examined
● Glasses Fitted
● Prescriptions Filled
Dr. B. A. Belkin
Optometrists - Opticians
Victor 7-4021 — 1106 Main
Lynchburg, Va.

SABIN ORAL SUNDAY

APPOMATTOX COUNTY
Polio Prevention Program

For Type I Vaccine—Dec. 8
For Type III Vaccine— Jan. 19
For Type II Vaccine—March 1

List on this form (PLEASE PRINT) the names of ALL persons in your household who will be immunized AT THE SAME TIME.

Date .....
Household Address .....
City ..... County .....

— Please Print —

Last Name	First Name	Initial	Age

I hereby state that I am the head of the household of the persons listed above and I hereby request that Sabin oral polio vaccine be administered to said above listed minors:

Signature ..... Head of Household

SAVE TIME! BRING THIS WITH YOU
To: Appomattox Cannery, Route 460, Appomattox or Pamplin Cannery, Pamplin or Oakville Elementary School, Oakville
12 NOON TO 5 P. M.

Call or Visit
MRS. L. A. YOUNG'S FLOWER SHOP
Flowers for all occasions
Weddings
Potted Plants
Fresh Cut Flowers
Hospital arrangements
Corsages
Funeral Sprays or Wreaths
Located at my home on Maple Street
Phone 352-2471

Times-Virginian
PUBLISHED EVERY THURSDAY
IN THE HEART OF VIRGINIA'S DARK TOBACCO BELT
Appomattox, Virginia
ESTABLISHED IN 1892

Edward Vaughan ..... Editor And Publisher
Richard G. Simpson ..... News Editor
Robin Robinson ..... Assistant To The Publisher

Entered as second-class matter at the Post Office at Appomattox, Virginia under the Congress of March 3, 1879.

Address all correspondence to The Times-Virginian, Appomattox, Va.

Subscription rate: $3.00 a year in Appomattox, Buckingham, Prince Edward, Amherst, Campbell, Nelson and Charlotte Counties, elsewhere $3.50, payable in advance.

Single copy 5c.

Member: Virginia Press Association

Let's Wipe Out Polio!

APPOMATTOX County has an opportunity seldom before presented to the community . . . to take one important step toward completely eliminating poliomyelitis.

Since the introduction of the Salk vaccine in 1955, the incidence of polio has fallen back sharply. But further gains in the incidence of this crippling disease are now within our reach.

We can wipe out polio from our community good, the Lions Club in cooperation with the Lynchburg Academy of Medicine has organized a drive to administer Sabin Oral Polio vaccine to all residents of Appomattox county. The Sabin vaccine required no injection. It need only be swallowed. The vaccine will be administered on Sunday from noon to 5 p.m., at the Appomattox cannery, Pamplin cannery, and Oakville Elementary School.

We urge all citizens of our community to get behind this push to help wipe out polio. Let's show that when we are given the opportunity to do something for ourselves, for our families, and for our neighbors, we are not too apathetic or uncaring to do it.

Red Harrassment

For a showdown, in which some lives might be lost. This is a hard decision, but any further surrender to communist bullying on the autobahn could fatally compromise our rights and ability to supply the two million West Berliners and the Allied garrisons there.

Regroup The Addends

We wonder how many of our readers can understand this sentence:

"The commutative and associative properties of addition permit us to change the order and regroup the addends."

The word came off a printed arithmetic blank issued to the third grade of a Charleston, S. C. public school.

Children must be smarter these days. We give up.

The world is now faced with the question whether freedom is to prevail or not.

* * *

Never postpone until tomorrow that you can postpone until the day after tomorrow.

The main trouble with the human race is human beings.

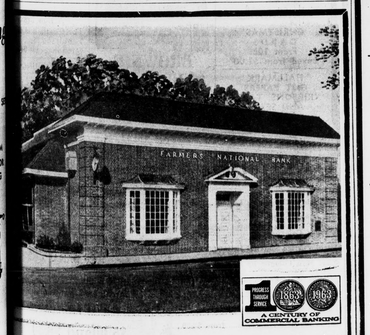

A CENTURY OF COMMERCIAL BANKING
Plan For The Christmas Money You Will Need Next Year
Join Our Christmas Club Now!
IT'S EASY: Select your club from the list at the right.
50c each week for 50 weeks — $ 25.00
$1.00 each week for 50 weeks — $ 50.00
$2.00 each week for 50 weeks — $100.00
$3.00 each week for 50 weeks — $150.00
$5.00 each week for 50 weeks — $250.00
$10.00 each week for 50 weeks — $500.00
SEE US TODAY
The FARMERS NATIONAL Bank
"SURRENDERED TO SERVE YOU"
APPOMATTOX - VA.

THE BIBLE SPEAKS
BY DR. KENNETH J. FOREMAN
Bible Material: Acts 9:10-25; II Corinthians 10 through 13.
Devotional Reading: II Corinthians 12:6-10.

Praised By God

Lesson for December 8, 1963

Even the most conceited person is not satisfied with his own opinion of himself. We all like to be liked. There is nothing wrong about praise, nothing wrong about the pleasure there is in being praised. A danger lurks here, to be sure. It is all too easy to take flattery for sincere commendation. It is easy to forget that, for the most part, "praise is like perfumery, meant to be smelt, not to be swallowed." Nevertheless, it is disheartening to work hard without a word of praise — to give the best one has to a piece of work only to find that nobody cares about it one way or the other. At this point we should ask ourselves: Am I making God's business heavier for the one just by keeping my mouth shut? Am I too timid about saying a good word for others? Could a word from me be the very thing to keep someone out of despair?

Commending Myself

Nobody loves a braggart. Great and good men have sometimes been called on to defend what they have done, and so in simply recounting what they have been doing and accomplishing they may give the impression of bragging. Even Jesus and Paul run into this. Jesus made it quite clear that he did not mean to praise himself, and so it was with Paul. The Apostle mixes with his own story, as he told it, a good many apologies for sounding like a boaster. He leaned over backwards to keep from commending himself. It is easy to see why I am not the best judge of my own actions. I am always prejudiced in my own favor — that is an almost universal human weakness. So my good opinion of myself doesn't count. True, I have to live with myself, and I do need a good conscience (and Paul expressed this at various times); but if the only good opinion of me is my own, I'd better stop and think about myself all over again.

Praise From Others

Consider the important part played by praise, sincere commendation, in the lives of most people. Little children hear it from their mothers and are the better for it. They learn to walk and talk because some one gives them a smile and a "big hand" for those first little efforts at toddling or prattling. Children at school like to come home with a good report card. They may be much more interested in what room or dad think of that card than in what the teacher thought. A good home, it has been said, is a mutual admiration society. Especially, falling in love brings this out. The praise of the loved one is exaggerated: each may love the other for qualities that aren't really there. Yet love is such a miracle worker that the praise of a loved one may bring out qualities and graces which, without that praise, might never have been awakened.

Recommended by God

You won't get any argument on the proposition: The commendation of God himself is more than words; all that a man can say of himself or his friends can say about him. Where the argument starts, is on how we can know it is God's commendation. Again Jesus and his disciple Paul have much the same answer. By their fruits you shall know them, said Jesus. God does not have to send down a heavenly messenger to tack a label on a tree: THIS IS A FIG TREE. (Signed: The Almighty.) No, if it bears figs and the figs are good, you don't need to have God's recommendation spelled out. The tree speaks for itself, by its fruit. In the same way, Paul, in defending himself from his numerous critics, points to what he has been doing and how he has been doing it, as evidence that God has approved him and his work. If the question still haunts anyone, What does God in his infinite wisdom think of me? the straight answer is: Are you doing the kind of things Jesus did? God's main work in this world is to draw men to himself. Does your life, what you are and do, bring others a bit closer to God? Are you making God credible?

(Based on outlines copyrighted by the Division of Christian Education, National Council of the Churches of Christ in the USA. Released by Community Press Service.)

Editor's Mailbox

TIMES-VIRGINIA, Editor
Appomattox, Va.
Dear Mr. Vaughan,

I would like space enough if I may to inform the readers, that our Piney Ridge correspondent is a young man of 17, (Ray Webber). I dare say very few people know this outside our community. Each week, he reads his news column with a verse of Scripture. Knowing him, personally this seems to me Rays testimony.

May we always, give our young people the encouragement and support, they so richly deserve.

Sincerely,
Mrs. R. C. Beale.

Pastor Speaks

TO MINISTER OR TO BE MINISTERED UNTO' — that is the question? What is the mark of true greatness? How is is to be measured— Is it to occupy places of power or aughority, Is it to give direction to others. Or is it to serve our fellowman. Actually, true greatness originates in humility. Commenting upon Jesus' Ministry some one has adeqtly stated: "It is the magnificance of service.'

When our Lord confronted Simon Peter and the other disciples about humble service, Simon protested that Jesus should wash their feet (a custom observed in line with hosp'tality when one entered the home as guest). Christ was not only sympolizing an example of humility and service but it was in his heart to do this act of service. This is characteristic of our Lord— He came to minister, to serve. (Jno. 13:1-17)

Jesus said to Simon 'If I wash thee not, thou hast no part in him' me', Jesus means to keep his kingdom pure and in the right perspective. He let it be known that we cannot serve him unless we understand and accept this principle. Peter responded as we should respond, 'Lord, not my only, but my hands and head.'

We are still under the shadow of a national tragedy, the assassination of President John Fitzgerald Kennedy. Appropriate eulogy and memorials have been affected. Rightly we fly the flag at half-mast for thirty days. What was it that killed our late President? There is no doubt in my mind but that 'hatred' was at the center of whatever motive the assassin had had. The fact that some of the people of our nation can promote 'pockets of hatred' and stir up strife disturbs me no little. It is evident that we want to be served, and that according to our own 'breed of service.' Often we rebel when we are not afforded this kind of service. The late President seemed from my vantage point not to have thought unduly about himself. He knew the risks involved in the high office as President yet he seemed unaware of any desire to protect himself politically or personally.

Our place in the world is that of unselfish service. Many may have the 'legal' right to hold places of leadership without the right motive for service , but surely one does not fulfill the spiritual requirements.

True greatness lies in our humble submission to the will of God in Christ. Then, it means we take upon the kind of activity He engaged in while upon the earth. And we are willing to give our lives, if necessary, to serve our fellow-men in the spirit of humility.

It is my profound hope that the renewal evidenced in the past two weeks will lead us into new dimensions of dedication and service to our Lord and our fellow-man. Attend weekly the church of your choice. It will add purpose and strength to any desire to be a better American and most of all a better Christian.

O. D. Moore
Liberty Baptist Church

Week Of Prayer Observed

The Week of Prayer for Foreign Missions will be observed by the Liberty Baptist Womans Missionary Union beginning on Sunday evening, Dec. 8th and will extend through Thursday evening, Dec. 12th. The theme for the week is 'Crown Him Lord Of All'

Mrs. W. E. Jamerson, Prayer Chairman, announces that on Sunday evening at 7 p.m., the pagenta, 'Bring Them In" written by Mrs. Ralph Gwin will be given with members of the various circles taking the chief parts. The Kathleen Jones Circle, Mrs. C. S. Boothe, leader will be leading the program for Monday at 2:30 p.m. with emphasis on the people of the Orient: Tuesday night at 7:30 p.m. the Joanna Maiden Circle, with Mrs. William Chenault, leader will present, 'Crown Him Lord, among the peoples of Africa, Europe and the Near East.

The family night of missions will be held on Wednesday evening beginning with a covered dish supper at 6:30. The Brotherhood and all other organizations are planning to have a combined program following the dinner. The Marie Van Lear circle, with Mrs. George Abbitt, Jr., will be leading this evening of worship.

The concluding program will be on Thursday evening at 7:30 p.m. with the Hazel Moon circle leading in the theme: "Crown Him among the peoples of Latin America.

The offering goal for the Lottie Moon offering for 1963 is $1,038,79 which represents a 10 per cent increase over last years gifts.

The church is already the recipient of a gift of $500.00 which is to be given to Foreign Missions but this amount is not included in the above goal.

Mrs. A. R. Harwood, Jr., president, urges all members to assist this week as a week of rededication in the cause of World Missions which begins at each of our doorsteps.

For Fast Result Use The Times-Virginia Classified

FURNITURE BUYS
ELECTRIC **CORD ORGAINS** BY MAGNUS FROM $29.95
TRANSISTOR **RADIOS** EMERSON AND ZENITH FROM $14.95
HI-FI RECORD PLAYERS
PRICE FROM $24.95 UP
RADIOS BY ZENITH
ONLY $16.00
OPEN EVERY FRIDAY UNTIL 8 P. M.
BEST FURNITURE CO.
Route 460 East Phone 352-6165
APPOMATTOX, VA.

DON'T GET UP NIGHTS
To taken just 5tw and 12 hours to start relief—or your money back at any drug store. When functional kidney disorders cause getting up nights, scanty flow, nursing, backache, leg pains, dizziness use easy - to - take BUKETS 4-day treatment. Acts fast to increase and regulate passage. NOW at Patterson Drug Co., Store, No. 13, Appomattox, Va. Adv.

Keepsake DIAMOND RINGS
FOR YOUR CHRISTMAS ENGAGEMENT

Ring enlarged to show detail. Prices include Federal Tax.

BULOVA DIAMOND LA PETITE
The radiance of 2 flashing diamonds highlights this stunning 23 jewel watch fashion. $85.00

BULOVA 23
The watch that has everything. 23 jewels, self-winding, waterproof*, shock-resistant, luminous dial and hands. $59.50

Our store was robbed . . . But we still have a nice selection of watches, diamonds and other gift items.

FREE GIFT WRAPPING
GUARANTEED
Jeweled Watches ..... $10.95 up
Diamond Sets ..... $34.75 up
MEN'S AND LADIES' GOLD
Birthstone Rings ..... $9.95 up
3-Diamond Dinner Rings $24.95 up
Cultured Pearls ..... $29.95 up
WE CARRY GIBSON GUITARS AND ACCESSORIES
GUITARS ..... $19.95 up
Speidel Watch Bands .. $4.95 up
STERLING AND GOLD FILLED
CHARMS ..... $1.25 up
BULOVA RADIOS ... $15.95 up
Bulova Phonographs . $59.95 up
PLUS—MANY OTHER GIFTS FOR ALL AGES
Gaines Jeweler
Main Street Appomattox, Va.